

COMMUNITY REPORT
2016-2017



CONTENTS

- 3 President & Board Chair Message
- 4 Program Profile
- 5 Program Accomplishments
- 6 Financial Profile
- 7 Donors & Community Volunteers
- 10 Leadership



DEAR FRIENDS AND SUPPORTERS

For over 45 years, Mile High Early Learning has been closing the achievement gap among Denver's most vulnerable children – ensuring that they have access to quality early care and education that inspires a lifetime of learning and self-sufficiency and prepares them for success in school and beyond. This past year was no different. Thanks to partners like you who make our work possible, we have many successes to celebrate.

As always, our most notable achievements are reflected in the experiences and accomplishments of the children who thrive at our early learning centers and their parents and caregivers who are served through our programs. Mile High Early Learning served over 9,000 children, ages 6 weeks to 5 years old, in 2017 through our seven early learning centers, two drop-in centers, and community programs.

Three of our key achievements of 2017 include:

- **Receiving an Early Head Start/Child Care Partnership Grant:** Mile High Early Learning is one of only 10 new federal grantees in the nation. With this new partnership, we are expanding to provide comprehensive services to children in centers and family child care homes across Denver and Aurora – providing not only our premier early learning programming, but also enhanced health, social/emotional, nutrition, and family support services to children and their families.
- **Achieving the Child Development Associate (CDA) Gold Standard** for Our Innovative New Professional Development Program: Mile High Early Learning was awarded the CDA Gold Standard by the Council for Professional Recognition for the organization's training and student services provided in preparation for a career in early childhood education. In 2017, 43 individuals participated in Mile High Early Learning's CDA program – 40 percent employed by MHEL and the remainder employed by partner agencies. The CDA Gold Standard is a testament to the work we are doing to help solve one of our field's most intractable problems – the shortage of qualified early educators.
- **Establishing a New Strategic Framework:** Mile High Early Learning created a strategic framework informed by our community, government, and philanthropic partners, Board of Directors, staff, and parents that will provide guidance for the organization as we face exciting new opportunities to both grow our services and deepen our commitment to quality in the coming years.



We are grateful to everyone who joined with us to make this work possible and to help Denver's most vulnerable children succeed in school.

Cody Belzley
Cody Belzley
Board Chair

Pamela Harris
Pamela K. Harris, PhD
President & CEO

PROGRAM PROFILE 2016-2017

CHILDREN AND FAMILIES SERVED

Children Served:

627 infants, toddlers, and preschoolers in seven core early learning centers

Family Income:

60% of the families were one-parent households

91% of families were living at or below the federal poverty level (\$24,300 for a family of four)

72% of families were working and

13% were going to school

Ethnicity:

45% Hispanic

30% African American

12% European American

11% Multi-racial

1% Asian/Pacific Islander

1% Native American

Community Education Programs:

BABIES READY FOR COLLEGE:

646 children and caregivers served

PLAY AND LEARN:

80 children and families participated

SHORT & SWEET BOOK CLUB:

200 children and parents/caregivers participated

Drop-In Centers:

MHEL Centers serving clients doing business with the Denver Courts and Department of Human Services had a combined total of **7,635** child visits.

Mile High Early Learning operates seven early learning centers, two drop-in centers, and community education programs, all located in Denver.

EARLY LEARNING CENTERS

- 1** Edna Oliver, 2851 Tremont Place
- 2** Lowry Montessori, 957 Ulster Way
- 3** Northeast, 3503 Marion Street
- 4** Rude Park, 1275 Decatur Street
- 5** Sun Valley, 990 Alcott Way
- 6** Westwood, 980 S. Lowell Blvd.
- 7** SWIC, 1000 S. Lowell Blvd.

DROP-IN LOCATIONS

- 8** Denver Warm Welcome Court Child Care Drop-in Center, 520 W. Colfax Ave.
- 9** Good Beginnings Drop-in Center, 1200 Federal Blvd.

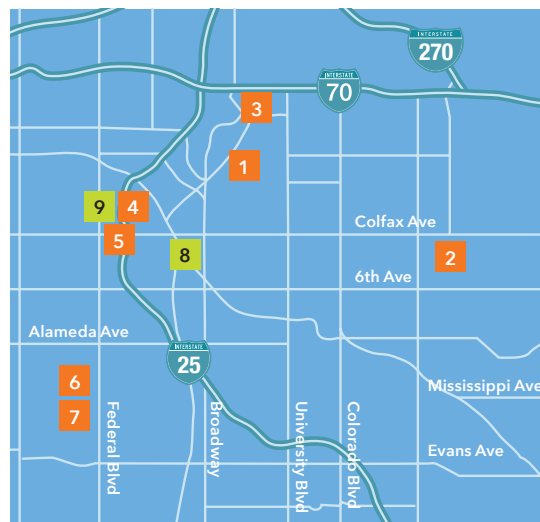

PROGRAM ACCOMPLISHMENTS

2016-2017

Child Outcomes:

- **85%** of students achieved their school readiness objectives by the end of the year.
- Only **73%** of children started with the skills they needed to be successful in school.
- **100%** of children received early intervention learning screenings; and 14% of children identified with special needs received services through an Individualized Education Plan.
- **100%** of children had a medical home and health insurance and were current on immunizations and physicals.
- **96%** of children had continuous, accessible dental care; **90%** received preventive care.

Program Outcomes:

All early learning centers are rated a level 4 on Colorado Shines, the new Quality Rating and Improvement System, in recognition of the high quality of programming provided.

MHEL uses the Classroom Assessment Scoring System (CLASS) to measure the quality of teacher interactions with children. The quality of teacher/child interactions showed growth in all domains: Emotional Support, Classroom Organization, and Instructional Support.

Staff Development:

Staff education achievements

- **29** teachers with BA/BS (or higher) degree
- **12** teachers with AA degrees
- **7** staff are Montessori certified
- **4** staff received their CDA credential
- **13** staff completed 45 hours of training on the Pyramid Plus model that supports children's social/emotional development
- The 7th Annual weeklong **MHEL Professional Development Institute** was held in March 2017 offering staff the opportunity to engage in collaborative discussions and to attend a wide variety of workshops to cultivate their professional skills.



FINANCIAL PROFILE

FY 2016-2017

MHEL REVENUE

\$8,595,878

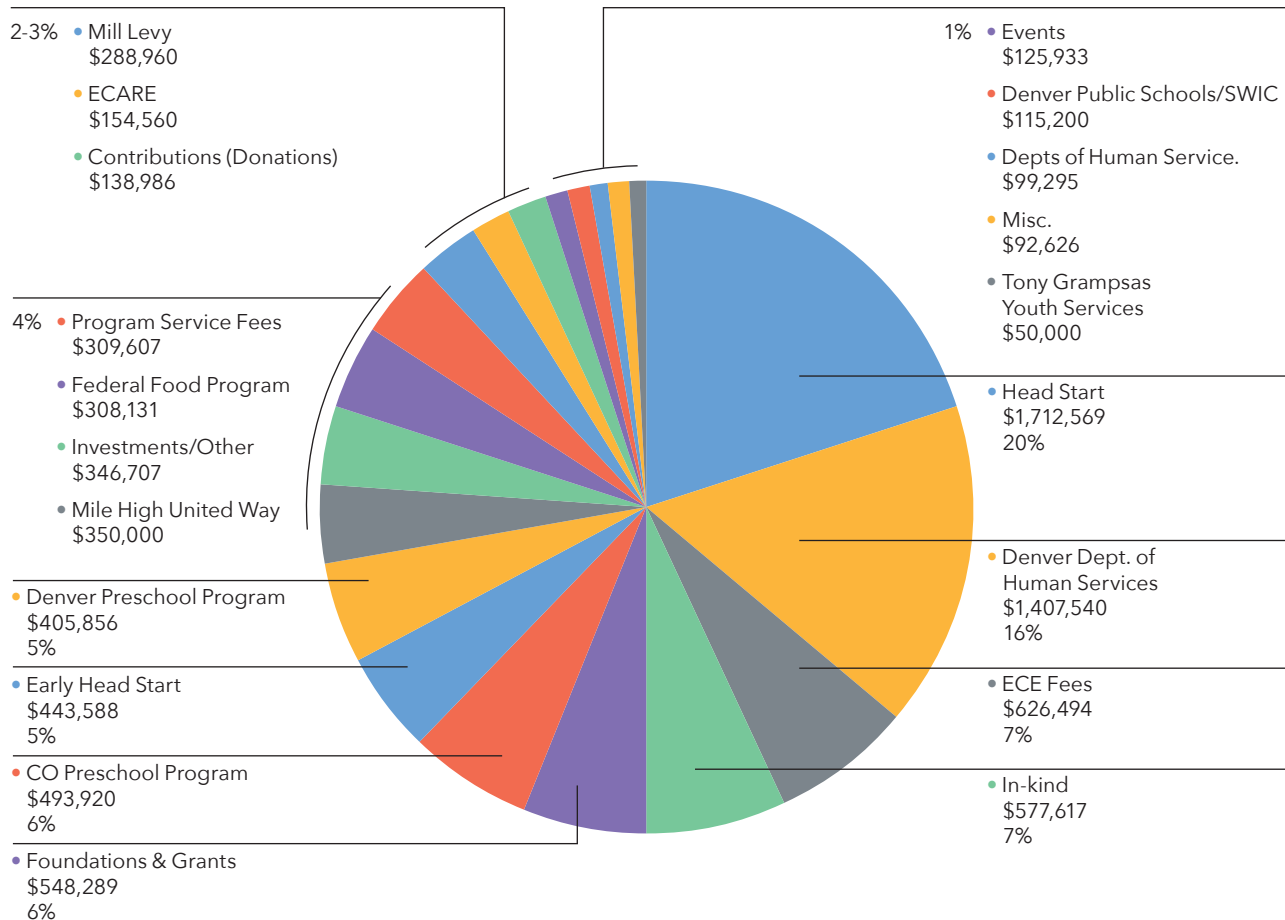

MHEL EXPENSES

\$8,122,497

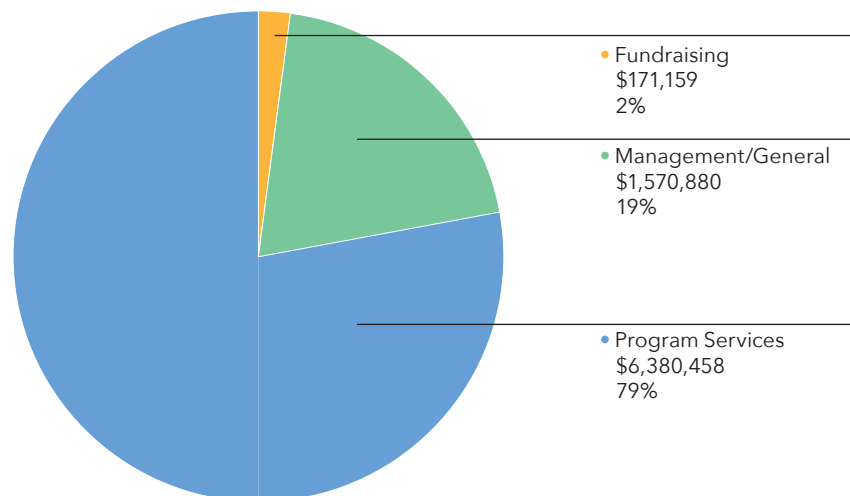

2016-2017 DONORS & VOLUNTEERS

We gratefully acknowledge the following companies, civic groups, foundations and individuals for giving their resources so generously.

DONORS

FOUNDATION/ ORGANIZATION SUPPORT

Anna & John J Sie Foundation
Carson Foundation
Castaways Foundation
Connie Burwell and
William White Foundation
Constellation Philanthropy
Daniels Fund
Ilse Nathan Foundation
Laff Foundation
Mile High United Way
Rocky Mountain Research and
Prevention Institute
Rose Community Foundation
Temple Hoyne Buell Foundation
The Anschutz Foundation
The Colorado Trust
The Denver Foundation
The Gateway Fund
The Piton Foundation

CORPORATE SUPPORT

Carnick & Kubik Group, LLC
Cherry Creek Insurance Group
Children's Hospital Colorado
Colorado Child Care Substitutes
Colorado Children's Campaign
Denver Public Schools
EKS&H
Hogan Lovells
Johns Manville
Kaplan Early Learning Company
McGregor's Garden, Inc
Mental Health Center of Denver
Metrix Advisors LLC
Metropolitan State University
of Denver
Raymond James
re-architecture
Sage Hospitality Inc.
Schuchat International
Law Firm, LLC
NAI Shames Makovsky
University of Colorado Denver
Wells Fargo
Xcel Energy

INDIVIDUAL CONTRIBUTIONS

\$5,001 and above

Laura Barton and
William Matthews
Cody and Seth Belzley
Alix and John Corboy
Dennis and LuAnn Dahl
Josiah and Vivian Dodds
Adam and Melissa Farver
Mary Dalton Fowler
Katherine Kennedy Reinemund
and Jim Kennedy
Zachary Neumeyer
Chris Richardson
Kathryn and Tim Ryan
Joan Shepardson
James Turner and
Martha Solis-Turner
Ben and Lucy Ana Walton
Deborah and David Younggren

\$1,001 to \$5,000

Cynthia and John Abramson
Devy Altman and Robert
Maulitz
Bob and Martha Barnes
Emily Benson
Elaine Berman
Carol and Howard Boigon
Linda Campbell
Ze Deane
Lynea Hansen
Pamela Harris and Brad
Clemmons
Anna Jo Haynes
Walter and Christie Isenberg
Joy Johnson
Michael Johnson and
Carol Friesen
David and Judy Koff
Rob and Sharon Link
Patrick and Jill McNellis
Adele and Gerry Phelan
Michelle Sie Whitten
Tim Slattery
Chris Watney and
Rob Gary
Lise Woodard and
John Reilly

\$501 to \$1,000

Lindsey Allard-Agnamba
Brooke Brown
Lisa Busse
Martha and Rich Caschette
Cory Dahl
Suzanne Fanch
Dale Harris
George and
Ruth Hopfenbeck
Susan and John Knill
Meredith Kuehler
Rod Martinez
A.J. and Lolly Miller
Carol Neff
Keely Nolan
Stefan and Shirley Otto
Andrew Woglom

\$250 to \$500

Kristy Adams
Jennifer and Kevin Allen
Michael Benedict
Ellen Braun
Marilyn Brown
Nancy and Robert Campbell
Margaret and
Edmund Campion
Thomas and Judy Carroll
Jane and
Thomas Clemmons
Catherine Cole
Melissa and
Mark Colman
Donna Crown
Paige Damiano
Susan Damour
Deborah and Rob Davis
Steve and
Sharon Dayney
Dana and Barry Dorfman
Don Elliott and
Beth Fischer
Karen and Tim Enboden
Cynthia and Doug Evans
Carol Friesen
David and
Helen Giocomo
Mina and
Tamir Goldstein
Geraldine Grimes
Pamela Patricia Hanes
Allegra "Happy" Haynes
Mary Haynes
Debra and Christian Houdelette
Sharon and Don Jarman
Stephen Jordan
Cyndi and Ed Kahn
Randy and Yvette Larson
Scott and Laure Levin
Hal and Ann Logan
Loretta Lohman
Monique Lovato and Tom Elliott

Janet Manning
Paul and Barbara Melinkovich
Nancy Menz
Margaret and
Mitch Morrissey
Rochelle Nadeau
Alan and Lynda Nansel
Stacy Neir
Karen Newman and
David Christerson
Mary Palmquist
Sarah Rockwell and Mark Soane
Erin Roethlisberger
Anne and Frank Rowe
Lisa Roy
Sierra Russell and
Daniel Vagasky
Kathryn Schlegel
Betsy Searle and
Mike Branham
Keith Segel
Rodney Sgrignoli
Julia Smissen
Astrid "Oz" Spies and
Sean Fontaine
Lisa Tyler
Sandra Walters
Kenneth and
Tamara Weil
Rod and Phyllis Wicklund
Scott Zirbel

Up to \$250

Elizabeth Aguilar
Lyn Andrews
Katy Anthes
Amy Arnold
Bruce Atchison and Jane Roane
Casey and John Badger
Emerson Bails
Beth Barbee
John and Suzanne Baron
Heidi Baskfield
Sonia Bauduy
Deborah Blair
Robert and Vicki Bogenberger
Annie Borchers
Charlotte Brantley
Claudia Brett Goldin
Claire Brockbank
Lauren Brozinski
Ruchi Brunvand
Rick Buckman
Susan Burks
Cheryl Caldwell
Reilly Pharo Carter and
Brett Carter
Sarah Castleberry
Eleanor Caulkins
Therese Chavez and
Scott Murphy

Christine Chopyak and
John Herge
Gerri Cohen
Brian Scott Conly
Katie Cooperman
Susan Coopersmith
Minou Cramer
Paul and Carol Daw
Crystal Day-Hess
Kevin DeAutremont
Marlene DeLaRosa
Louisa Diffey
Tandy and
Armand Dilworth
Dan Domagala
Elise Edwards
Lindy and Jason
Eichenbaum Lent
Erin Eidsness
Creede Elliott
Richard Epstein
Rachele Espiritu
Veronica Figoli
David Fine and
Stephanie Wasserman
Cole and Robin Finegan
Beth Fischer
Joyce and Rabbi Stephen Foster
Deborah Foster
Joan Foster
Carol Fowler
Jessica Franklin
Daniel Friesen
Liz Gardner
Donna Garnett and
Khadija Haynes
Caleb and Sidney Gates
Matt Genova
Annmarie and Rick Giancola
Mark Gilmore
Scott Gladney
Tom Gougeon and
Donna Middlebrook
Annemarie Grancella
Gertrude Grant
Queen Green
Kerri and David Greenberg
Lori Greenstone
Patrick Guthrie
Kendall Hackman
Geneva Hallett
Kathryn and Kyle Harris
Sara Harvey
Sandra Haynes
William and Judith Henderson
Bill Henry
Regina Herrera
Christine Herrington
Gloria Higgins

Kate Hilberg
Lisa Hill
Barry and Arlene Hirschfeld
Joan and Roland Holtz
Melissa Horn
Bruce and Heidi Hoyt
Mandy Hughes
Susan Innis
William and Charis Jaeger
James Jenson
Gwinavere Johnston
Jaclyn Joseph
Dora Juniel
Stuart and Gail Kassan
Judy Kaufman
Stacey Kennedy
Eric and Dawn Komar
Steve Kreidler
Rachel Kurtz-Phelan
Anne and David Lambert
Dick and Dottie Lamm
Jennifer Landrum
Sophia Lane-Wierzba
Catherine and Geoffrey Lang
Sharon Langendoerfer
Cathy Law
Michael Leccese
Michael Lee
Eric and Kathy Leedom
Amanda Levin
Samantha Levine
Ramona Lewis
Nancie Linville-Engler
Robyn Lipkowitz
Karen Loeb
Pat Loewi
Terence Lohman
Marissa Longo
Patricia Lowe
C. Gilbert Lynn
Dottie and Russell Lynn
Princess Mack
James Manire
Tara Manthey
Don and Ruth Mares
Don Marshall
James Martinez
Erika Martinez
Nancy Mauro
Elizabeth McCann
Catherine McCarty
Mary McManigle
Ophelia and David Mejia
Dr. Paul and
Mrs. Barbara Melinkovich
Erin Mewhinney
Ali Mickelson
Leslie Minna Budman and
Lucas Budman
Lisa Montagu

Steven Moss
Greg Movesian
Kristina Mueller
Jim and Joyce Murphy
Cynthia and Jerome Nagel
Susan Neff and Sam Simpson
Nora and Norman Neureiter
Sonja O'Leary
Vanessa Owen
Stuart and Robin Pack
Tyler Paeplow
Bob Palaich and
Margaretha Maloney
Wes Parham
Gourav Patel
Heather and Todd Perkins
Christine Perrault
Tony and Cheryl Pickett
Adam and Anne Poe
Mark Potter
Lydia Prado
Rebecca Prouty
Alissa Rausch
Yia Reedy
Ben Repe
Laura Retzer
Pat Reynolds
Gail Riley
Alfred and Marion Rogers
Megan Rogers
Margaret Rohan
David Ryan
Patrick Sablich
John Schultzabarger
Robert Scott
Gail and Alan Seay
Andre Shaw
Lloyd and Jean Shelton
John and Sallie Shultzabarger
Pierce Simon, Jr
Anne Slothower and William Hill
Alana Smart and Zeik Saidman
Crissie and Brian Snow
Jane and Lars Soderberg
Eric Sondermann and
Tracy Dunning
Jennifer and Curt Stedron
Vicki Sterling
Mark Takeshita
Rana Tarkenton
Russell Taylor
Alison Toivola
Sarah Treadway
Lynn Valencia
Eric Van Orden
Christina Vendetti
Stephen Vogler
Tarik Walker and Jessica Noel
Charles Walling
Jane and Bill Walsh

Stephen and Sherri Weinstein
Harris White
Suellen and Travis White
Kendra Wilhelm
Marla Williams
Lester Woodward
Karen Zoltenko

In-Kind Contributors

Amp the Cause
Arthur J. Gallager & Co.
Mary Louise Armstrong
Marjorie Baumert
BBBBBK Book Club
Cody Belzley
Liza Belzley
Cooper Belzley
Brad Clemmons Design
Bright Horizons Montessori at
Greenwood Plaza
Brown Brothers Harriman
Chipotle
City of Denver
Colorado Children's Campaign
Denver Great Kids
Head Start
Denver Preschool Program
Mary Dalton Fowler
Alison Greenberg
Hampden Press
Lydia Hansen
Pamela Harris and
Brad Clemmons
Illuminated Rock, LLC
Walter and Christie Isenberg
Meera Mani
Johns Manville
KinderMorgan
Sahib Malpica
Montview Presbyterian Church
Mortenson Construction
Austin and
Rochelle Nadeau
Patterson Inn
Adele Phelan
PLC Construction
Enterprises, Inc.
Catherine Rodriguez
Rude Park Board of Directors/
Lion's Club of Denver
Sage Hospitality Inc.
Westernaires
Andrew Woglom
Carol Wright
Xcel Energy

VOLUNTEERS

Individuals

Wuberst Adem
Griselda Alvarado
Lorena Alvarado
Joane Apodaca
Leonia Banuelos
Nancy Bartlett
Marjorie Baumert
Brittany Beard
Ciria Bonilla
Casey Burns
Rich Busch
Chuck Caskey
Daniel Costante
Guadalupe Contreras
Joshua Daugherty
Rafi Daugherty
Monica Diaz
Grandpa Joe Dodds
Alyssa Esquibel
Barb Estrada
Debbie Estrada
Eric Estrada
Lou Estrada
Louie Estrada
Philip Estrada
Annette Fajardo
Stacey Ford
Gabriela Garcia
Irma Gomez
Eduvelsa Medina Gonzalez
Jacqueline Gordon
James Hackbarth
Kristy Harder
Queenie Haro
Elida Hermosillo
Desiree Hill
Amanda Hinshaw
Elise Hopfner
Bob Hughes
David Jacobs
Lauren Jacobs
Fasiker Kifle
Marissa Lango
Chantel Lezczano
Deborah McCorkle
Lynda Moinzad
Jose Luis Molina
James Moore
Shavonne Morales-Garcia
Brandee Morris
Catherina Mosman
Hayam Mudawi
Clorinda Murphy
Ken Murphy
Austin Nadeau

Hanna Omer
Maria Palmerin
Sarah Park
Stormi Posch
Virginia Quezada
Caryl Shipley
Jennifer Sifuentes
Monique Reyes
Maria Rivera
Rosalba Rubio
Brenda Tapia
Yoseph Tufu
Allison Uppman
Veronica Varela
Maribel Villalobos
Miskourtnee Williams
Fatumma Yusuf
Rosaiida De Zayas

STONE SOUP BREAKFAST PLANNING COMMITTEE

Anna Jo Haynes, Co-Chair
Chris Watney, Co-Chair
Cindy Abramson
Laura Barton
Cody Belzley
Seth Belzley
Alix Corboy
Mary Dalton Fowler
Carol Friesen
Lynea Hansen
Lisa Roy
Frank Schuchat

AMP THE CAUSE

Dustin Anderson
Sam Blaha
Theresa Burt
Rick Charbonneau
Carol Cline
Jill Colby
Sharod Dadgar
Caitlyn Flanagan
Ryan Gallup
Amara Giersch
Kathleen Greeberry
Brianne Grummer
Cheryl Hartman
Kristen Heiden
Courtney Judish
Jameson Ludlam
Isabella Maaliki
Kathy Maaliki
Jason Mastorano
Joe McGover
Michelle Mickerson
Matt Mitchell
Kevin Nagahashi
Sean O'Donnell
Kawanta Ortiz

Roy Pinch
Justin Ralstad
Bobby Refee
Justina Salas
David Salazar
Alexis Salazar
Cassandra Salazar
Hannah Seely
Bryan Silvers
Allie Simons
Stacy Schafer
Seren Techawtanaset
Alfredo Vazquez
Stacey Wells
Zach Williams
Andrea Wilson
Jose Ybarra
Alexandra Zim

SAGE HOSPITALITY INC.

Julia Aille
Adam Bellasai
Ed Black
Chuck Caskey
Eutimia Caster
Katherine Davis
Sheri Decker
Sheila Decler
Lisa Donovan
Patrick Drovinn
Michael Everett
Mike Harrison
Amanda Hawkins-Gogel
Laurel Hanson
Jessica Hollbrook
Lanette Keever
Matthew Kerwin
Brad Knutson
Matthew Kramer
Jake Kugler
Jaimie Laudieina
Eric Libtale
Jeremy Linehan
Allison Lippman
Marissa Longo
David Marsh
Robert Megazzini
John Panko
Vicent Pine
Stormi Posch
James Prendeville
Richard Reinhardt
Kim Schrader
Steven Schumacher
Chris Scott
Peter Simocelli
David Smith
Jill Strauss

Jessica Sulier
Paul Viapiano
Jessica Werner
Leonard Whitehouse
John Williams
Brandon Wise

RUDE PARK BOARD OF DIRECTORS/LION'S CLUB OF DENVER

Bill Henderson
Denny Holmes
Christian Houdelette
Dottie Lynn
Russ Lynn
Roy Martinez
Len McCain
Patrick Samuels
Tish Taylor
Rod Wicklund
Mark Williamson

XCEL ENERGY DAY OF SERVICE

Leslie Beard
Paul Beard, Jr.
John Boettcher
Toni Boettcher
Dawn Moffitt
Carla Scarsella
Mackynzie Utter
Caylie Utter

REGIS JESUIT HIGH SCHOOL

Thomas Cassidy
Maddy Doyle
August Erickson
Tatum Filsinger
Jack Helfrich
Leanica Tionson
Cameron Wuethrich

LEADERSHIP 2016-2017

BOARD OF DIRECTORS

Chair

Cody Belzley, *Common Good Consulting*

Vice Chair Emeritus

Dennis A. Dahl, *Human Resources Consultants of Colorado*

Vice Chair Finance

Deborah Davis, *Community Advocate*

Vice Chair Development

Cynthia Abramson, *Executive Director Emeritus, Denver Scholarship Foundation*

Vice Chair Programs

Mary Fowler, *Community Advocate*

Secretary

Susan Burks, *BurksComm*

Members at Large

Lynea Hansen, *Strategies 360*

Bill Jaeger, *Colorado Children's Campaign*

Michael Johnson, Esq., *Kutak Rock LLP*

Dr. Sonja O'Leary, *Denver Health*

Lisa Roy, *Denver Public Schools*

Sierra Russell, Esq., *Hogan Lovells*

Julia Smissen, *Augustine Institute*

Dr. Tarik Walker, M.P.H., *University of Colorado School of Medicine*

Andrew Woglom, *Yorkshire Equity*

COMMUNITY LEADERSHIP BOARD

Founding Co-Chairs

Walter Isenberg, *Sage Hospitality Resources*

Sarah Rockwell, Esq., *Kaplan, Kirsch and Rockwell LLP*

Members

Devy Altman, *Kentwood City Properties*

Steve Bachar, Esq., *Moye White, LLP*

Bob Barnes, *Arthur J. Gallagher Risk Management Services, Inc.*

Hon. Susan Barnes Gelt, *The Denver Post*

Laura P. Barton, *Philanthropist*

Dr. Stephen Berman, *The Children's Hospital*

Punum Bhatia, *Montessori Centre International Denver*

Hon. Carol Boigon, *Former Denver City Councilwoman*

Emily Boyle, *B.E. Media*

Claudia Brett Goldin, Esq., *Colorado Attorney General's Office*

Molly Broeren, *Molly's of Denver*

Rita Burgess, *AIA*

Anne Rowe, *RP Publishing*

Linda Campbell, *Philanthropist*

Heather Carson Perkins, Esq., *Faegre Baker Daniels*

Steven Dayney, *REpower USA*

Marlene DeLaRosa, *U.S. Department of Justice*

Martha Devine, *DCG, P.C.*

Paulette Fara, *Private Pure Pilates*

Hon. Elaine Gantz Berman, *former member, State Board of Education*

Rebecca and Ken Gart, *Gart Properties*

Sen. Lucia Guzman, *Colorado State Senate*

Dale Harris, Esq., *Davis Graham & Stubbs LLP*

Chris Henderson, *U.S. Department of the Interior*

Bruce Hoyt, *Gary Community Investments/ Piton Foundation*

Angela Hutton-Howard, Esq., *Vaden Law Firm, LLC*

Gwinavere Johnston, *JohnstonWells Public Relations*

Cyndi Kahn, Esq., *Founder, Summer Scholars*

Maureen Kelly Barker, *Citywide Banks*

David Koff, *InterMedia Advisors*

Hon. Peggy Lehmann, *Community Advocate*

Patricia Lepiani, *idea Marketing*

Scott Levin, Esq., *Anti Defamation League, Mountain States*

Hon. Doug Linkhart, *National Civic League*

Monique Lovato, *Mi Casa Family Resource Center*

Dean Martinez, *Metrowest Real Estate Services*

Hon. Carole McCotter, *Former Board Member, Denver Public Schools*

Jim McCotter, *Community Advocate*

Jill McNellis, *CenturyLink Communications*

Patrick McNellis, *Federal Reserve Bank of KC*

Dr. Paul Melinkovich, *Denver Health & Hospitals*

Hon. Kristen Mix, *U.S. Magistrate Judge*

Hon. Judy Montero, *Community Advocate*

Zachary Neumeyer, *Sage Hospitality Resources*

Adele Phelan, *President Emeritus, The Clayton Foundation*

Dr. Dean Prina, *Partners in Pediatrics*

Megan Rogers, *TD Ameritrade*

Katrin Rothgery, Esq., *Office of Attorney Regulation*

Frank Schuchat, Esq., *Schuchat International Law Firm, LLC*

Martha Solis-Turner, *Community Advocate*

George Sparks, *Denver Museum of Nature & Science*

Helen Thorpe, *Author*

Harris White, *Sage Hospitality Resources*

Rodney D. Wicklund, *RPW Investments LLC*

ADMINISTRATION

Pamela K. Harris, PhD, *President and CEO*

Sonia Bauduy, *Chief Administrative Officer*

Lisa Grant, *Director of Curriculum and Instruction*

Anna Jo Haynes, *President Emeritus*

Joan Holtz, *Director of Education*

Debra Houdelette, *Controller*

Lolita A. Ray, *Head Start Director*





Mile High Early Learning
1780 Marion Street
Denver, CO 80218
P: 303.861.2602
F: 303.861.2604



info@milehighearlylearning.org



facebook.com/MHEarlyLearning



twitter.com/mhearlylearning